PŘÍLOHA V - HARMONOGRAM AKCE / APPENDIX V - PROJECT SCHEDULE

ID	Číslo úkolu / Task Number	Task Name	Doba trvání / Task Duration	Zahájení / Task Start	Dokončení / Task Finish
1					
2	**1**	**H-PROJECT SCHEDULE**	**1172 d**	**30.9. 05**	**14.12. 08**
3					
4	**1.1**	**EIA (Environmental Impact Assesment)**	**213 d**	**30.9. 05**	**30.4. 06**
5	1.1.1	Input Data Hand-Over form HMC	0 d	30.9. 05	30.9. 05
6	1.1.2	EIA Documentation	61 d	1.10. 05	30.11. 05
7	1.1.3	EIA Procedure	151 d	1.12. 05	30.4. 06
8	1.1.4	EIA Authority Statement Issued	0 d	30.4. 06	30.4. 06
9					
10	**1.2**	**LAND LEVELING I (Top Soil and Sub Soil Removing)**	**320 d**	**31.12. 05**	**15.11. 06**
11	**1.2.1**	**Design Criteria and Specification**	**0 d**	**31.12. 05**	**31.12. 05**
12	**1.2.2**	**Environmental Permits**	**96 d**	**1.1. 06**	**6.4. 06**
13	1.2.2.1	Agriculture Land Fund Removal etc. Pemit Documentation	31 d	1.1. 06	31.1. 06
14	1.2.2.2	Agriculture Land Fund Removal etc. Pemit Procedure	65 d	1.2. 06	6.4. 06
15	1.2.2.3	Agriculture Land Fund Removal etc. Pemit in Legal Power	0 d	6.4. 06	6.4. 06
16	**1.2.3**	**Planning Permit**	**129 d**	**7.2. 06**	**15.6. 06**
17	1.2.3.1	Planning and Building Permit Documentation	59 d	7.2. 06	6.4. 06
18	1.2.3.2	Planning Permit Procedure	70 d	7.4. 06	15.6. 06
19	1.2.3.3	Planning Permit in Legal Power	0 d	15.6. 06	15.6. 06
20	**1.2.4**	**Tender**	**129 d**	**7.2. 06**	**15.6. 06**
21	1.2.4.1	Tender Documentation	59 d	7.2. 06	6.4. 06
22	1.2.4.2	Tender Procedure (by Hyundai)	70 d	7.4. 06	15.6. 06
23	1.2.4.3	Contractor Selected	0 d	15.6. 06	15.6. 06
24	**1.2.5**	**Construction**	**153 d**	**16.6. 06**	**15.11. 06**
25	1.2.5.1	Top-Soil and Sub-Soil Scraping and Removing to Deposit	30 d	16.6. 06	15.7. 06
26	1.2.5.2	Top-Soil and Sub-Soil Transportation and Disposal	153 d	16.6. 06	15.11. 06
27					
28	**1.3**	**LAND LEVELING II (Grading Works)**	**252 d**	**28.2. 06**	**6.11. 06**
29	**1.3.1**	**Design Criteria and Specification**	**0 d**	**28.2. 06**	**28.2. 06**
30	**1.3.2**	**Environmental Permits**	**61 d**	**1.3. 06**	**30.4. 06**
31	1.3.2.1	Pemit Documentation	31 d	1.3. 06	31.3. 06
32	1.3.2.2	Pemit Procedure	30 d	1.4. 06	30.4. 06
33	1.3.2.3	Pemit in Legal Power	0 d	30.4. 06	30.4. 06
34	**1.3.3**	**Planning Permit**	**162 d**	**1.3. 06**	**9.8. 06**
35	1.3.3.1	Planning and Building Permit Documentation	60 d	1.3. 06	30.4. 06
36	1.3.3.2	Planning Permit Procedure	70 d	1.5. 06	9.7. 06
37	1.3.3.3	Planning Permit in Legal Power	0 d	9.7. 06	9.7. 06
38	**1.3.3.4**	**Building Permit (for Creek Relocation and Retention Ponds etc)**	**31 d**	**10.7. 06**	**9.8. 06**
39	1.3.3.4.1	Building Permit Procedure	31 d	10.7. 06	9.8. 06
40	1.3.3.4.2	Building Permit in Legal Power	0 d	9.8. 06	9.8. 06
41	**1.3.4**	**Tender**	**131 d**	**1.3. 06**	**9.7. 06**
42	1.3.4.1	Tender Documentation	61 d	1.3. 06	30.4. 06
43	1.3.4.2	Tender Procedure (by Hyundai)	70 d	1.5. 06	9.7. 06

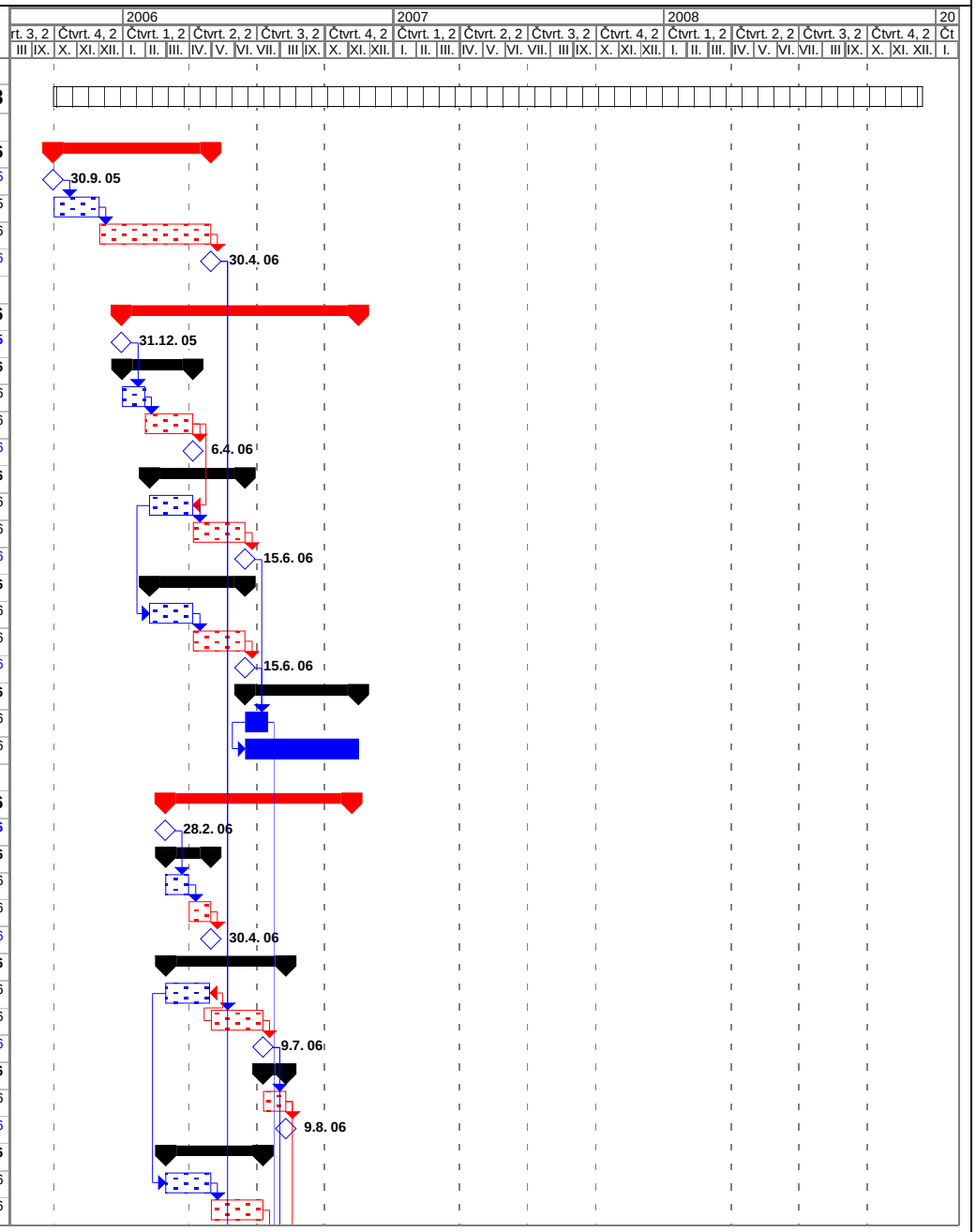

PDF created with pdfFactory trial version www.pdffactory.com

PŘÍLOHA V - HARMONOGRAM AKCE / APPENDIX V - PROJECT SCHEDULE

ID	Číslo úkolu / Task Number	Task Name	Doba trvání / Task Duration	Zahájení / Task Start	Dokončení / Task Finish
44	1.3.4.3	Contractor Selected	0 d	9.7. 06	9.7. 06
45	**1.3.5**	**Construction**	**114 d**	**16.7. 06**	**6.11. 06**
46	1.3.5.1	Grading Works	114 d	16.7. 06	6.11. 06
47	1.3.5.2	Creek Relocation and Retention Ponds etc	89 d	10.8. 06	6.11. 06
48					
49	**1.4**	**PLANT CONSTRUCTION & TECHNOLOGY INSTALLATION**	**1171 d**	**1.10. 05**	**14.12. 08**
50	**1.4.1**	**Design**	**457 d**	**1.10. 05**	**31.12. 06**
51	1.4.1.1	Programming and Plannig	92 d	1.10. 05	31.12. 05
52	1.4.1.2	Basic Design	120 d	1.1. 06	30.4. 06
53	1.4.1.3	Detailed Design	245 d	1.5. 06	31.12. 06
54	**1.4.2**	**IPPC (Integrated Pollution Prevention and Control)**	**334 d**	**1.1. 06**	**30.11. 06**
55	1.4.2.1	IPPC Documentation	181 d	1.1. 06	30.6. 06
56	1.4.2.2	IPPC Procedure	153 d	1.7. 06	30.11. 06
57	1.4.2.3	IPPC Permit in Legal Power	0 d	30.11. 06	30.11. 06
58	**1.4.3**	**Planning Permit**	**190 d**	**1.1. 06**	**9.7. 06**
59	1.4.3.1	Planning Permit Documentation	120 d	1.1. 06	30.4. 06
60	1.4.3.2	Planning Permit Procedure	70 d	1.5. 06	9.7. 06
61	1.4.3.3	Planning Permit in Legal Power	0 d	9.7. 06	9.7. 06
62	**1.4.4**	**Building Permit**	**382 d**	**1.5. 06**	**17.5. 07**
63	1.4.4.1	Building Permit Documentation (per partes)	365 d	1.5. 06	30.4. 07
64	1.4.4.2	Building Permit Procedure (per partes - task breakdown is optional)	321 d	1.7. 06	17.5. 07
65	1.4.4.3	Building Permit for Construction Site Facilities	0 d	31.8. 06	31.8. 06
66	1.4.4.4	Building Permit for Administration Building and Assembly Shop	0 d	28.9. 06	28.9. 06
67	1.4.4.5	Building Permit for Press and Welding Shop	0 d	26.10. 06	26.10. 06
68	1.4.4.6	Building Permit for Paintshop and Conveyer Bridges	0 d	30.11. 06	30.11. 06
69	1.4.4.7	Building Permit for Plant Infrastructure including 22kV Switching Station	0 d	28.12. 06	28.12. 06
70	1.4.4.8	Building Permit for Waste Water Pre-Treatment Plant	0 d	25.1. 07	25.1. 07
71	1.4.4.9	Building Permit for Container Yard	0 d	22.2. 07	22.2. 07
72	1.4.4.10	Building Permit for Auxiliary Buildings and External Works	0 d	22.3. 07	22.3. 07
73	1.4.4.11	Building Permit for Rail Siding	0 d	19.4. 07	19.4. 07
74	1.4.4.12	Building Permit for Test Track and Auto Compound	0 d	17.5. 07	17.5. 07
75	**1.4.5**	**Tender**	**457 d**	**1.5. 06**	**31.7. 07**
76	1.4.5.1	Tender Documentation (per partes)	335 d	1.5. 06	31.3. 07
77	1.4.5.2	Tender Procedure (per partes)	335 d	1.7. 06	31.5. 07
78	1.4.5.3	Contractor Selected (per partes)	334 d	1.9. 06	31.7. 07
79	**1.4.6**	**Construction and Installations**	**761 d**	**15.9. 06**	**14.10. 08**
80	1.4.6.1	Plant Construction (per partes)	334 d	15.9. 06	14.8. 07
81	1.4.6.2	Technology Installation (per partes)	304 d	15.8. 07	13.6. 08
82	1.4.6.3	Technology Tests	123 d	14.6. 08	14.10. 08
83	**1.4.7**	**Line Production Permit**	**184 d**	**14.6. 08**	**14.12. 08**
84	1.4.7.1	Line Production Permit Documentation (per partes)	123 d	14.6. 08	14.10. 08
85	1.4.7.2	Line Production Permit Procedure (per partes)	61 d	15.10. 08	14.12. 08
86	1.4.7.3	Line Production Permit in Legal Power (per partes)	0 d	14.12. 08	14.12. 08

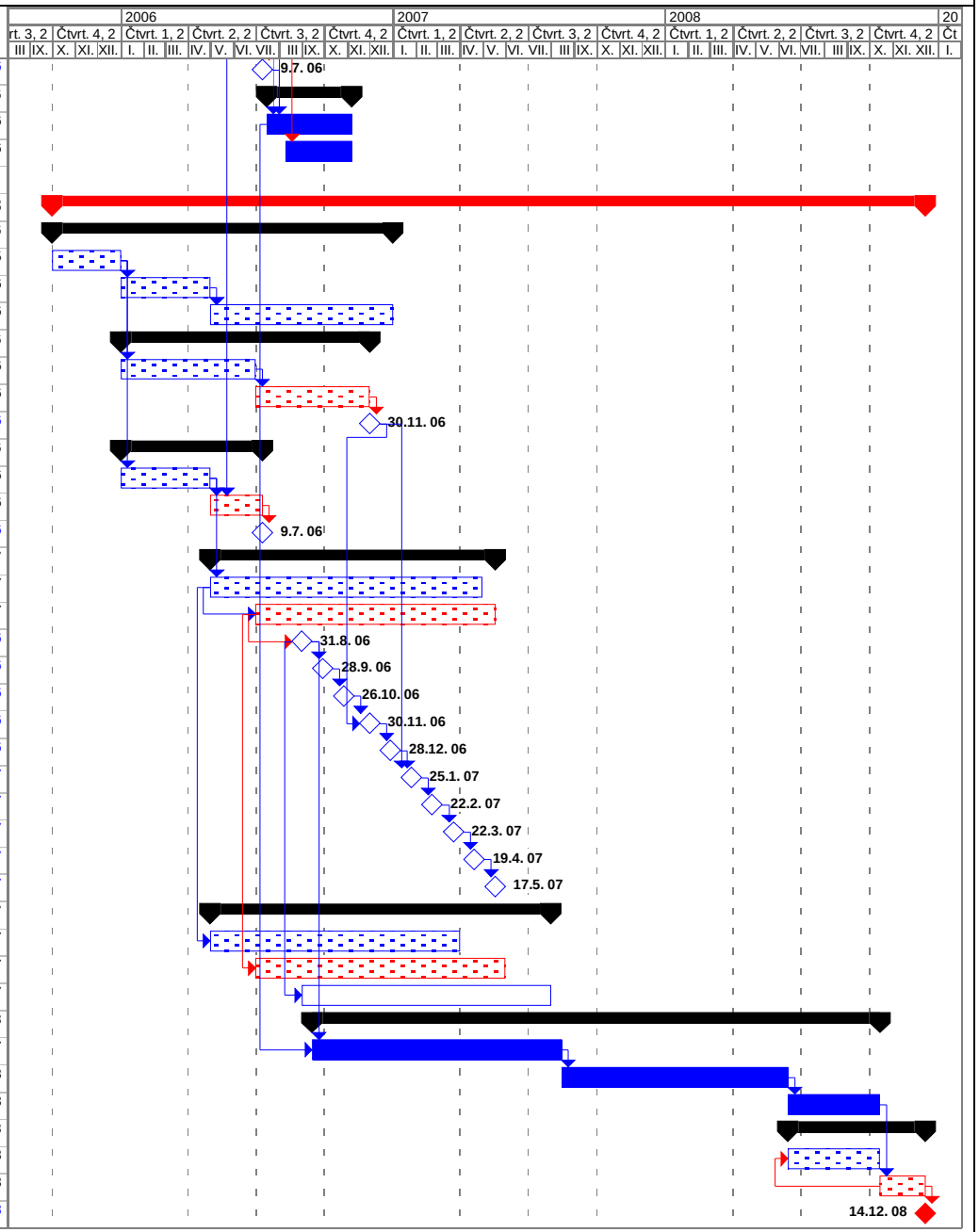

PDF created with pdfFactory trial version www.pdffactory.com